

# Jesus, Master of My Heart

(cello obbligato)

Andy Gleiser

Greg Habegger  
arr. Reba Snyder

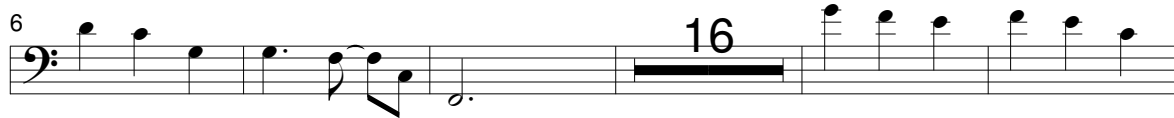

63

69

74

80

86

92
